

12/4/15, Friday pm
to try to find out
call what I'm attempting to do
I was able to get a blog website
set up.

It's free so you can only
find it with the long URL of:

Univ. Res. Ctr. Kathy Foskey
Word Press Com. Word Press Comm

you can also reach it through
Facebook and Twitter.

I've lately been trying to
get hold of Astro names
at the Cherry Chase DC Carnegie Inst.
Am. Univ. + Georgetown's observatory

~~Handwritten scribbles~~
- Non-Select keys

12/4 or 12/3/15, Friday, Suburban
Lat entity I call making us either
11/18/15 or 11/19/15

I guess I thought it is just to
inform about my quest for
Astronomers etc. So what day
was that?

All I can do is sit here & fantasize
if one from SFSD → Comag's here
might actually have about this
"accident" + can't be to really resolve.

It's Sun the 6th of Dec 9:30 AM

+ for the ~~1st~~ time in my life I'm
wondering when Mr. Fe was when
JFK was ~~assassinated~~ + then really
how much such a thing would be JFK Jr
-- that that was no ~~coincidence~~ killing
RFR & the same day - ~~the same~~



NAME:
ADDRESS:
CITY: STATE: ZIPCODE:
PHONE:
MED REC #:

EXAM: (12/10/15)

Contrast Media Administration History Form

Following to be completed by Staff:

Protocol: _____
 Contrast IV: Visipaque 320 Type: Optiray 320 Isovue 370
 Contrast PO: _____ Amount: _____
 IV Site/Gauge: _____ Rate & Volume: _____
 Lab Information: BUN: _____ Creatinine: _____

Patient History

Following to be completed by Patient:

	YES	NO
Reason for CT: <u>There's some infectious organism problem, "staph."</u>		
Have you had any other diagnostic studies for your present problem?		<u>1</u>
If yes, what type? <u>It's been difficult to pin down</u>		
Where? _____		
Results: <u>this obvious little "phlegm" at night problem,</u>		
Have you had a previous surgery?		<u>1</u>
If yes, what type? <u>that this might be the only chance</u>		
Any known history of cancer?		<u>1</u>
If yes, what type of Cancer? <u>toward a wide</u>		
Have you gone through or are you going through CHEMO or RADIATION therapy?		<u>1</u>
Have you ever had a cat scan or other radiologic examinations requiring a contrast agent (dye) before?		<u>1</u>
If yes, what type of procedure? _____		
Did you have any problems or complications at that time?		<u>1</u>
Please explain: _____		
Do you have allergies to drugs, foods, or other substances?		<u>1</u>
If yes, Please list: _____		
Do you have an allergy to Latex/Ruber products?		<u>1</u>
Do you have a history of asthma or hay fever?		<u>1</u>
Do you have kidney disease?		<u>1</u>
Are you a diabetic?		<u>1</u>
Are you taking the medications Glucophage, Glucovance (Metformin), Avandamet, Metaglip, Fortamet, Glumetza, Janumet, Prandimet, Riomet, ActosPlus Met or Kombiglyze?		<u>1</u>
Last menstrual cycle date? _____		
Are you pregnant or think it is a possibility?		<u>1 No</u>
Do you have a Mediport or Intravenous access?		<u>1</u>
Is there any other history we should know about? <u>The "COPD" is connected.</u>		<u>1</u>
Please explain: _____		

K. Foshay

Patient's Signature

Technologist's Signature



SHERRY N. DAVIS, LCSW-C, NCG
Case Manager, Public Guardianship
and Adult Protective Services

Department of
Health and Human Services
Aging and Disability Services
401 Hungerford Drive, 2nd Floor
Rockville, Maryland 20850
240-777-1286 • 240-777-3067 FAX
240-777-1216 TTY

sherry.davis@montgomerycountymd.gov _____ ☎

I found this business card on the floor of the hospital room 2/2/16 right after a visit from a lady who said she was from ABS but wouldn't tell me her name or let me write to her about my situation and there's been no response to these emails from anyone.

Happy-but-belated
birthday greetings + wishes to
Mandi and Mr. Fashay. I'm
trying to figure where
Mr. (Grandpa) Gibbas had gone to
church; maybe the one near
Evander H.S. Haven't heard
from anyone, hope
everything is okay.
KathyFashay2@gmail.com

Stamp
Fashay Family
125 Judith Drive
Stevenville, MD
12582

3/29/17, Wed pm,
Obama's picture +
"Forward" postcard.
info@stanthonyshosp.org
info@stanthonyshosp.org
1506 Ave, 94162
St. Anthony Foundation

Pr. Alfred Boeddeker

✓ Boyd Hotel = 150 Jews?



JOHNS HOPKINS MEDICINE

How Do I Sign Up?

1. Visit mychart.hopkinsmedicine.org and click the yellow **Sign Up Now** button.
 - The AOL browser will not work with MyChart.
2. Enter your **Activation Code**, **Date of Birth**, **Zip Code**, and **Home Phone Number**
 - If you do not sign up before the expiration date, you must request a new code.
 - The phone number must match what we have on record as your home phone number.

MyChart Activation Code: P799J-DCZHR
Expires: 3/17/2016 4:02 PM

*couldn't
get there*

3. On the next screen, create a username and password.
 - Your username cannot be changed, so choose one that is easy to remember.
 - Your password must contain at least one letter and one number. You can change it at any time.
4. Select a Security Question and Answer.
 - This will be used if you forget your password.
5. Enter the e-mail address where you want to receive MyChart notifications.
6. Click **Sign In** and you're done! You can use MyChart on a computer, tablet or smartphone.
 - Download the MyChart app and pick Johns Hopkins Medicine.

Share Your MyChart Information (Proxy Access)

You can allow family members or others to access your medical information in MyChart using their own username and password. They don't need to be a Johns Hopkins Medicine patient. Please ask your clinical office or hospital unit staff for a Proxy Access authorization form.

Additional Information

Questions? Please view our FAQs at mychart.hopkinsmedicine.org.

Need help activating your account or using MyChart? Call 855-389-6928 for help. Please note that our support team can only assist with problems relating to MyChart.

- They cannot help with computer, Internet, or web browser issues.
- They cannot modify information contained in MyChart. Contact your provider's office to update your medical information.

MyChart should not be used for urgent needs. For medical emergencies, call 911.

*3/16/16 letter postmarked 3/17/16, from Office of Peace,
Emergency - wanted her 1 piece took out my paper
to take a UK + need to do HOS on the 16th.*

Paul Tully, DNC, + Clinton
 d. 9/19/12
 Burroughs
 Hunt, Herbert
 Cherry Valley NY b. 1919
 1915 - 9/6 drug addict G. Shelby
 Page 1 of 2
 38 Ginseng in TX, 1941
 Calcutta =
 1962
 Miller,
 p. 380,
 Pharmacist
 Elise
 Cowen
 Swaded
 Bangkok
 Putra

Pat' <i>Library notes</i>	nation	Sex	DOB
Pa	en Joan (SH2493734)	Female	8/13/1955

Room	8/14-080 <i>Bpx = total school NOE</i>	Bed	1
2445	8/10/81 <i>Hunde = +92 Hunde</i>		

Patient Demographics	
Address	4015 Pliers Mill Rd KENSINGTON MD 20895
Phone	99-999-9999 (Home)

PCP and Center		
Primary Care Provider	Phone	Center
Provider Unknown	410-955-5000	SH SUBURBAN HOSPITAL

Contact Information				
Name	Relation	Home	Work	Mobile
XXXXXXXXXX	XXXXXXXXXX	XXXXXXXXXX	XXXXXXXXXX	XXXXXXXXXX
No name specified	Sister			

Documents on File			
Status	Date Received	Description	

Documents for the Patient			
Advance Directives-Living Will	Not Received		
Insurance Card-Primary	Not Received		
Patient Identification-Photo ID	Received	11/19/15	MD ID
Outpatient Agreement Form	Not Received		
Insurance Card-Secondary	Not Received		
Auth to Discuss Health Info	Not Received		
Acknowledgement-Receipt of Privacy Practices	Not Received		

retired UPI in 1993
This was asked for again + not returned, is missing. It's also a piece of evidence about a "magic" photograph trick played on me, plus my basic problem with the "CRRC" group -
Lucian Carr 1925-11/28/05
Kammerer, David (tall, red haired)
p. 13, memory by Collins
Jack Malodg "LH Jack" similar-Am.
Vicki Russell

Documents for the Encounter			
Consent Forms			
Ambulance Documentation			Ambulance patient EMED sheets
Other Docs	Received	11/20/15	EMERGENCY CONTACT PERSON
Other Docs	Received	11/23/15	OTHER PATIENT INFORMATION
After Visit Summary			AVS
After Visit Summary			AVS

Admission Information			
Attending Provider	Admitting Provider	Admission Type	Admission Date/Time
Ankit Garg, MD	Adam J Schechner, MD	Emergency	11/19/15 1818
Discharge Date	Hospital Service	Auth/Cert Status	Service Area
	Internal Medicine	In complete	JHM CLINICAL

(5/14/16, Sat)

15 of 56

Foshay, Kathleen Joan (MR # SH2493734)

Patient Information

Patient Name	Sex	DOB	SSN
Foshay, Kathleen Joan	Female	8/13/1955	073-48-4061

Consults by David Nathan Greenblum, MD at 12/24/2015 11:09 AM

Author: David Nathan Greenblum, MD	Service: Psychiatry	Author Type: Physician
Filed: 12/24/2015 11:12 AM	Note Time: 12/24/2015 11:09 AM	Status: Signed

Editor: David Nathan Greenblum, MD (Physician)

Consult Orders:

1. Consult to Psychiatry [253489503] ordered by Kimberly Beth Zuzak, MD at 12/23/15 1615

CONSULT FOLLOWUP

Sneaky monster

Patient ID: Kathleen Joan Foshay is a 60 y.o. female.
2445/1
12/24/2015

Interm History:

Pt. continues to have the same symptomatology for which psychiatric consultation was sought.
Pt refuses admission to 7300
Pt is refusing to wear her nasal oxygen
Pt writes bizarre papers
Pt was homeless for years

**

Current Facility-Administered Medications

Medication	Dose	Route	Frequency	Provider	Last Rate	Last Dose
• acetaminophen (TYLENOL) 650 mg/20.3 mL oral solution 650 mg	650 mg	Oral	Q4H PRN	Theo Heller, MD		650 mg at 12/13/15 2124
• albuterol (PROVENTIL) 0.5 % nebulizer solution 2.5 mg	2.5 mg	Nebulization	Q6H PRN	Theo Heller, MD		2.5 mg at 12/14/15 0808
• albuterol (PROVENTIL) 0.5 % nebulizer solution 2.5 mg	2.5 mg	Nebulization	BID	Gita C Bakhshi, MD		2.5 mg at 12/24/15 0904
• budesonide (PULMICORT RESPULES) 0.5 mg/2 mL nebulizer solution 0.5 mg	0.5 mg	Nebulization	2 times daily	Theo Heller, MD		0.5 mg at 12/24/15 0904
•		Subcutaneous	Q8H SCH			

17 of 56

Foshay, Kathleen Joan (MR # SH2493734)

heparin (porcine) 5,000 unit/mL injection 5,000 Units	5,000 Units			Shanthi Murgesh Nadar, MD	5,000 Units at 12/24/1 5 0546
• QUETiapine (SEROquel) tablet 100 mg	100 mg	Oral	Nightly	David Nathan Greenblum, MD	
• Saccharomyces boulardii (FLORASTOR) capsule 250 mg	250 mg	Oral	BID	Shanthi Murgesh Nadar, MD	250 mg at 12/24/1 5 0900
• tiotropium (SPIRIVA) inhalation capsule 18 mcg	18 mcg	Inhalation	Daily	Gita C Bakhshi, MD	18 mcg at 12/24/1 5 0905

Objective:

Temp: [98.4 °F (36.9 °C)-98.6 °F (37 °C)] 98.4 °F (36.9 °C)

Heart Rate: [84-99] 84

Resp: [18-20] 18

BP: (108-123)/(56-70) 113/67 mmHg

SpO2: [80 %-84 %] 80 %

On examination:

Normal gait & station

No tremors

No involuntary movements

Mental Status Exam:

Appearance: appropriate

Behavior: uncooperative

Speech: normal

Mood: depressed

Affect: constricted

Thought Process: disorganized

Hallucinations none

Delusions: persecutory

Suicidal/Homicidal Ideation: denied

Judgment/Insight: impaired minimal

Consciousness alert

Orientation: person, place, time

Memory: WNL

Intellectual Functioning: average

Admission on 11/19/2015

No results displayed because visit has over 200 results.

Foshay, Kathleen Joan (MR # SH2493734)

Patient Information

Patient Name	Sex	DOB	SSN
Foshay, Kathleen Joan	Female	8/13/1955	073-48-4061

Progress Notes by Kimberly Beth Zuzak, MD at 12/28/2015 2:08 PM

Author: Kimberly Beth Zuzak, MD Service: General Medicine Author Type: Physician

Filed: 12/28/2015 2:12 PM Note Time: 12/28/2015 2:08 PM Status: Signed

Editor: Kimberly Beth Zuzak, MD (Physician)

HOSPITALIST PROGRESS NOTE

Date/Time: 12/28/2015 2:09 PM

Patient Name: Kathleen Joan Foshay

DoB: 8/13/1955

MRN: SH2493734

CSN: 1114155968

Subjective :

Continues to work diligently on her papers. Documenting things that she remembers and is trying to make sure the word gets out.

Patient is comfortable. No complaints.

Denies fever, chills, N/V, diarrhea, CP, SOB, dizziness, HA, presyncope or syncope.

All other systems reviewed and are negative. Although, patient is delusional.

Objective:

Filed Vitals:

12/28/15 1349

BP: 107/61

Pulse: 88

Temp: 98.2 °F (36.8 °C)

Resp: 18

SpO2: 99%

PE:

General Appearance: Alert, cooperative, no distress, appears stated age

Head: Normocephalic, without obvious abnormality, atraumatic

Eyes: PERRL, conjunctiva/corneas clear, EOMI

Ears: Normal external ear canals, both ears

Back: Symmetric, no curvature, ROM normal, no CVA tenderness

Lungs: Clear to auscultation bilaterally, respirations unlabored

Chest Wall: No tenderness or deformity

Heart: Regular rate and rhythm, S1 and S2 normal, no murmur, rub or gallop

Abdomen: Soft, non-tender, bowel sounds active all four quadrants, no masses, no organomegaly

Extremities: Extremities normal, atraumatic, no cyanosis or edema
Skin: Skin color, texture, turgor normal, no rashes or lesions
Neurologic: CNII-XII intact, normal strength, sensation and reflexes throughout

?!

Activity level: Activity: Walks occasionally
Mobility: No limitation

Medications, Laboratory Results, and Imaging Results were reviewed in the EMR as of 12/28/2015 2:09 PM.

Recent Labs

Lab	12/27/15 0615
WBC	4.64
RBC	4.10
HGB	12.6
HCT	39.6
MCV	96.6
MCHC	31.8
MCH	30.7
RDW	19.7*
PLT	224
NRBC	0.00

Recent Labs

Lab	12/27/15 0615
NA	137
K	4.7
CL	97*
CO2	26
BUN	22
CREATININE	0.4*
GLU	79
CALCIUM	9.6

• albuterol	2.5 mg	Nebulization	BID
• budesonide	0.5 mg	Nebulization	2 times daily
• heparin (porcine)	5,000 Units	Subcutaneous	Q8H SCH
• QUetiapine	100 mg	Oral	Nightly
• Saccharomyces boulardii	250 mg	Oral	BID
• tiotropium	18 mcg	Inhalation	Daily

Assessment:

Kathleen Joan Foshay is a 60 y.o. female, HD #39 with the following problems:

Principal Problem:

TBI (traumatic brain injury), without loss of consciousness, sequela

*(page 33)
is identical*

25 of 56

Foshay, Kathleen Joan (MR # SH2493734)

Patient Information

Patient Name	Sex	DOB	SSN
Foshay, Kathleen Joan	Female	8/13/1955	073-48-4061

Progress Notes by Vikas Kapoor, MD at 12/27/2015 4:39 PM

Author: Vikas Kapoor, MD Service: Infectious Disease Author Type: Physician
Filed: 12/28/2015 1:50 AM Note Time: 12/27/2015 4:39 PM Status: Signed

Editor: Vikas Kapoor, MD (Physician)

INFECTIOUS DISEASES PROGRESS NOTE

Date/Time: 12/27/2015 4:39 PM
Patient Name: Kathleen Joan Foshay
DOB: 8/13/1955
MRN: SH2493734
Length of Stay: Day #38

Subjective :

Pt seen and examined. Sitting up and writing. No complaints offered.

Objective:

Vitals:

Temp: [98.2 °F (36.8 °C)-99.1 °F (37.3 °C)] 98.7 °F (37.1 °C)
Heart Rate: [76-99] 95
Resp: [18] 18
BP: (100-109)/(58-63) 100/58 mmHg
SpO2: [80 %-97 %] 94 %

Physical Exam:

GENERAL: NAD, conversant
HEENT: No icterus, oral mucosa moist, no oral thrush
CARDIOVASCULAR: RRR +S1/S2, no murmur heard
LUNGS: clear to auscultation b/l but overall diminished
ABDOMEN: positive bowel sounds, soft, non tender, non distended
NEURO: Alert, responsive
EXTREMITIES: no edema LE
SKIN: no lesions or rashes seen

IV access site: none

Current Medications:

• albuterol	2.5 mg	Nebulization	BID
• budesonide	0.5 mg	Nebulization	2 times daily
• heparin (porcine)	5,000 Units	Subcutaneous	Q8H SCH
• QUETiapine	100 mg	Oral	Nightly
• Saccharomyces boulardii	250 mg	Oral	BID
• tiotropium	18 mcg	Inhalation	Daily

acetaminophen, albuterol

Keep

Foshay, Kathleen Joan (MR # SH2493734)

Lab Data:

Recent Labs

Lab	12/27/15
	0615

WBC 4.64
RBC 4.10
HGB 12.6
HCT 39.6
MCV 96.6
MCHC 31.8
MCH 30.7
RDW 19.7*
PLT 224
MPV 10.0
NRBC 0.00

Recent Labs

Lab	12/27/15
	0615

NA 137
K 4.7
CL 97*
CO2 26
GLU 79
BUN 22
CREATININE 0.4*
CALCIUM 9.6
PROT 7.1
ALBUMIN 3.7
BILITOT 0.3
ALKPHOS 105
AST 14
ALT 12

No results for input(s): SEDRATE in the last 168 hours.

No results for input(s): CRP in the last 168 hours.

Micro Data:

BCS 12/8, 12/19 negative
MRSA negative
C Diff negative
BCS 12/2, 11/29 Staph aureus
Sputum CS Enterobacter aerogenes

Radiology Data:

CT chest:
Impression:

29 of 56

No identifiable cause for the patient's sepsis.

Elliptical collection along the right major fissure which is unchanged and presumptively reflects trapped fluid

Persistent underlying emphysema

No results found.

Imaging (Last 72 hours)

None

Assessment:

?!
o o

Principal Problem:

TBI (traumatic brain injury), without loss of consciousness, sequela

Active Problems:

SAH (subarachnoid hemorrhage)

Respiratory failure following trauma and surgery

TBI (traumatic brain injury)

Hypokalemia

Hypophosphatemia

MSSA (methicillin susceptible Staphylococcus aureus) infection

Emphysema/COPD

Bacteremia due to Staphylococcus aureus

Recommendations:

1. Pt with delusions and paranoia
2. Clinically stable and remains afebrile
3. Will monitor off antibiotics
4. Follow CT chest in about 3 more weeks (total 4 weeks from prior scan)

D/W RN. D/W patient. Will D/W Dr Zuzak

Vikas Kapoor, MD

Date/Time: 12/27/2015 4:39 PM

Patient goals evaluated and plan of care reviewed at multi-disciplinary rounds today.

Note: I have reviewed and updated, if indicated, any information recalled into this document from a prior document.

Patient's care discussed with:

Patient/Family Nursing ED Attending

Consultant PCP Attending

Other

Patient Information

Patient Name	Sex	DOB	SSN
Foshay, Kathleen Joan	Female	8/13/1955	073-48-4061

Progress Notes by Kimberly Beth Zuzak, MD at 12/27/2015 9:07 AM

Author: Kimberly Beth Zuzak, MD Service: General Medicine Author Type: Physician

Filed: 12/27/2015 9:16 PM Note Time: 12/27/2015 9:07 AM Status: Signed

Editor: Kimberly Beth Zuzak, MD (Physician)

HOSPITALIST PROGRESS NOTE

Date/Time: 12/27/2015 9:07 AM

Patient Name: Kathleen Joan Foshay

DoB: 8/13/1955

MRN: SH2493734

CSN: 1114155968

Subjective :

States that she is working on documenting everything that is going on in the world. States that she doesn't know that much about NIH, but will write what she knows.

Patient is comfortable. No complaints.

Denies fever, chills, NV, diarrhea, CP, SOB, dizziness, HA, presyncope or syncope.

All other systems reviewed and are negative. Although, patient is delusional.

Objective:

Filed Vitals:

12/27/15 0602

BP: 109/62

Pulse: 79

Temp: 98.2 °F (36.8 °C)

Resp: 18

SpO2: 97%

PE:

General Appearance: Alert, cooperative, no distress, appears stated age

Head: Normocephalic, without obvious abnormality, atraumatic

Eyes: PERRL, conjunctiva/corneas clear, EOMI

Ears: Normal external ear canals, both ears

Back: Symmetric, no curvature, ROM normal, no CVA tenderness

Lungs: Clear to auscultation bilaterally, respirations unlabored

Chest Wall: No tenderness or deformity

Heart: Regular rate and rhythm, S1 and S2 normal, no murmur, rub or gallop

Abdomen: Soft, non-tender, bowel sounds active all four quadrants, no masses, no organomegaly

Active Problems:

- SAH (subarachnoid hemorrhage)
- Respiratory failure following trauma and surgery
- TBI (traumatic brain injury)
- Hypokalemia
- Hypophosphatemia
- MSSA (methicillin susceptible Staphylococcus aureus) infection
- Emphysema/COPD
- Bacteremia due to Staphylococcus aureus

Plan :

Traumatic brain injury, s/p pedestrian struck w/ SDH/SAH; ??Possibly she jumped in front of the vehicle, possible suicide attempt (refer to earlier notes 12/2 and 12/3)

- Completed 14 days of seizure ppx per NSU
- D/W Dr. Greenblum seroquel uptitrated
- Monitor behavior
- Needs likely to return to a group home setting, however her previous home will not take her back; SW working on medical shelter that will accept oxygen

MSSA Bacteremia

- Repeat BCLx negative
- CT chest in 3 weeks
- Dr. Kapoor, ID following

Chronic schizophrenia w/ intermittent paranoid delusions

- Uptitrate seroquel, now 100mg po nightly
- Reconsulted psych
- Behavior has not improved, continues to write copious papers on conspiracy, French Connection, Armageddon, NIH and the "detractors"
- Continue to monitor, but will likely need involuntary placement

all untrue

horri-fying

Chronic Emphysema

- O2 recommended due to hypoxia, she states that she is now amenable to keeping the oxygen on
- Continue to redirect as needed

also all untrue

Prophylaxis: Heparin

Reason for continued hospitalization: Placement, psych re-eval completed, SW seeking medical shelter, d/w Grace today

Kimberly B. Zuzak, MD, MHS, FACP

Service: Internal Medicine

Date/Time: 12/27/2015 9:07 AM

[] Patient goals evaluated and plan of care reviewed at multi-disciplinary rounds today.

Note: I have reviewed and updated, if indicated, any information recalled into this document from a prior document.

Foshay, Kathleen Joan (MR # SH2493734)

Patient Information

Patient Name	Sex	DOB	SSN
Foshay, Kathleen Joan	Female	8/13/1955	073-48-4061

H&P by Adam J Schechner, MD at 11/19/2015 6:31 PM

Author: Adam J Schechner, MD Service: Trauma Author Type: Physician

Filed: 11/20/2015 11:20 AM Note Time: 11/19/2015 6:31 PM Status: Signed

Editor: Adam J Schechner, MD (Physician)
ADULT TRAUMA H&P

Trauma, Oscar
MRN: SH2493734
DOB: 1/1/1871
Acct #: 1114155968
Adm: 11/19/2015

Admitting Provider: Adam J Schechner
Primary Care Physician: No primary care provider on file.

Allergies:
Review of patient's allergies indicates no known allergies.

Arrived by: EMS

Chief Complaint:
Oscar Thirty Four Trauma is an 60y.o. female presenting with a complaint of: Other pedestrian struck

HPI:
60yo female was a pedestrian struck by a car at relatively low velocity while crossing the street. +LOC. She was initially responsive and oriented when EMS arrived on the scene, but en route she became unresponsive. The patient arrived as level 1 trauma about 10 minutes later on a backboard with cervical collar in place. She was awake and alert on arrive, and she complained mainly of mild sharp facial pain which was made worse with palpation.

Onset: today
Locale: Street
Activity during Injury: Walking
Mechanism of Injury: pedestrian struck
Description of Injury (Quality): Blunt trauma

Location of Pain/Injuries: face

Severity of Pain/Injury:

Flowsheet Rows

Most Recent Value

Pain Score

Zero File time: 11/19/2015 1823

Associated Symptoms: Loss of consciousness and Transient confusion
Possible Contributing Factors: unknown

Review of Systems:

Review of Systems

All other systems reviewed and are negative.

Objective:

Medical History:

Past medical history: schizophre

Past surgical history: none

Home medications: none

Allergies: NKDA

1989
1/2-5/2

Family History:

Noncontributory

Social History:

Tobacco use: denies smoking cigarettes

Alcohol use: denies

Illicit drug use: denies

Physical Exam:

Physical Exam

Constitutional: He is oriented to person, place, and time. He appears well-developed and well-nourished. No distress.

HENT:

Head: Normocephalic.

Right Ear: External ear normal.

Left Ear: External ear normal.

Blood in nares, no active bleeding

Eyes: Conjunctivae and EOM are normal. Pupils are equal, round, and reactive to light.

Neck: Normal range of motion. Neck supple. No JVD present. No tracheal deviation present. No thyromegaly present.

Cardiovascular: Normal rate, regular rhythm and normal heart sounds.

No murmur heard.

Pulmonary/Chest: Effort normal and breath sounds normal. No respiratory distress. He has no wheezes. He has no rales. He exhibits no tenderness.

Abdominal: Soft. Bowel sounds are normal. He exhibits no distension and no mass. There is no tenderness. There is no rebound and no guarding.

Musculoskeletal: Normal range of motion. He exhibits no edema or tenderness.

Neurological: He is alert and oriented to person, place, and time. No cranial nerve deficit.

Skin: Skin is warm and dry. No erythema.

Psychiatric: He has a normal mood and affect.

Foshay, Kathleen Joan (MR # SH2493734)

seen. Again seen is scalp swelling over the vertex. **IMPRESSION: No occlusive changes seen. No evidence of aneurysm or vascular malformation.** Signed by Bryan A Defranco M.D on 11/19/2015 7:51 PM

Treatment/Management/Course:

Vitals:

First set:

BP: 186/88 mmHg
Heart Rate: 96
Resp: 18
SpO2: 97 %
Temp: 98 °F (36.7 °C)
Temp src: Oral
Weight: 49.896 kg (110 lb)
Weight Method: Estimated

Most recent:

Filed Vitals:

	11/19/15 1824	11/19/15 1825	11/19/15 1825
BP:		178/94	183/98
Pulse:	97	90	95
Temp:	98 °F (36.7 °C)		
TempSrc:			
Resp:		19	
SpO2:		94%	

IV Lines:

Lines and Catheters

No matching active lines, drains, or airways

Medications:

• levETIRAcetam (KEPPRA) IVPB	1,000 mg	Intravenous	Once
----------------------------------	----------	-------------	------

Procedures:

PROCEDURE NOTE

A FAST exam and limited real-time 2-D transthoracic echocardiogram were performed under my direction and supervision to rule out intra-abdominal and intra-thoracic injury in this blunt trauma patient with chest and abdominal wall contusions.

Starting in the chest, there was no free fluid seen in the pericardium and no evidence of pneumothorax or hemothorax bilaterally.

40 of 56

Patient Information

Patient Name	Sex	DOB	SSN
Foshay, Kathleen Joan	Female	8/13/1955	073-48-4061

Progress Notes by Shih-Chun Lin, MD PHD at 11/21/2015 7:22 AM

Author: Shih-Chun Lin, MD PHD Service: Neurosurgery Author Type: Physician

Filed: 11/21/2015 9:08 AM Note Time: 11/21/2015 7:22 AM Status: Signed

Editor: Shih-Chun Lin, MD PHD (Physician)

Johns Hopkins Inpatient ICU Progress Note

ID:

Kathleen Joan Foshay is a 60 y.o. female who was admitted since 11/19/2015 for post-traumatic seizures, bilateral cerebral contusion, SAH, and left SDH, and left temporal fracture; after a pedestrian vs auto trauma on 11/19/2015.

Attending Physician Addendum:

I personally examined the patient and reviewed the patient's laboratory and radiologic results and agreed with the findings presented in the physician assistant's note.

The following is a summary of my own findings of this patient.

Significant Events Since Last Progress Note:

11/21/2015: Repeat CT done on 11/20/2015 AM, showing improved hemorrhage overall. Unable to extubate due to hypercapnia.

hypercapnia?

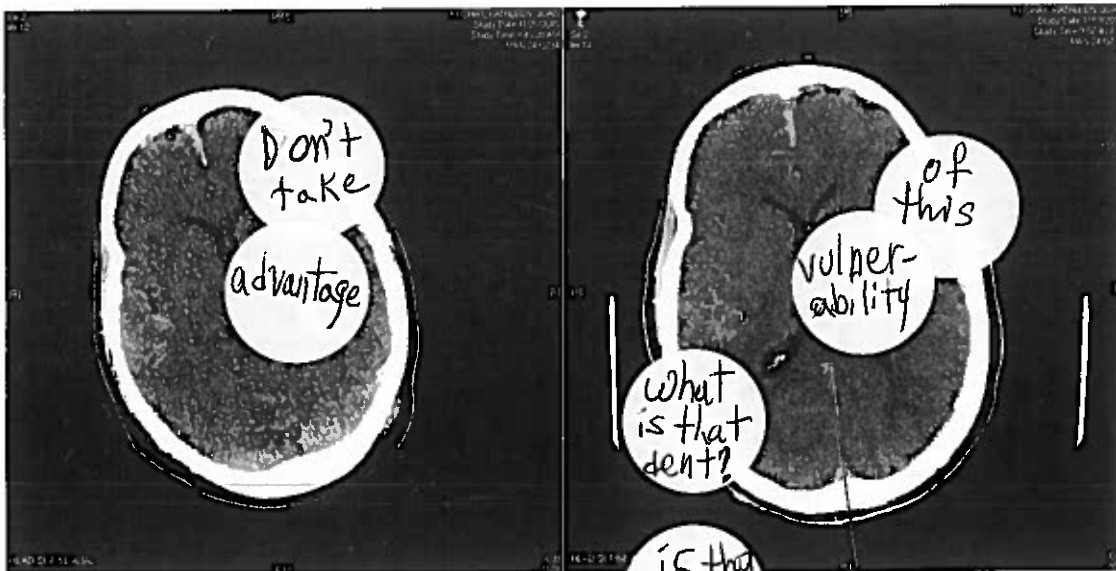

Summary of History Since Admission:

As above.

Subjective:

Intubated, sedated.

Objective:

Neurological:

Off propofol x 10 minutes.

GCS E1V1TM6

Cranial Nerves: PERRLA, Corneal (+), questionable gag.

Motor Exams: followed commands in RUE, BLE; questionable movement in LUE.

Phenytoin 15.1 (11/21/2015 AM), no corrected needed due to normal albumin level.

Cardiovascular/Respiratory:

Filed Vitals:

	11/21/15 0300	11/21/15 0400	11/21/15 0500	11/21/15 0600
BP:				
Pulse:	80	80	84	84
Temp:	98.6 °F (37 °C)	97.9 °F (36.6 °C)	97.9 °F (36.6 °C)	97.9 °F (36.6 °C)
Height:				
Weight:				
PainSc:		0-No pain		

FEN/GI:

Inputs/Outputs:

Intake/Output Summary (Last 24 hours) at 11/21/15 0723

Last data filed at 11/21/15 0600

	Gross per 24 hour
Intake	4127 ml
Output	845 ml
Net	3282 ml

Recent Labs

	11/19/15	11/20/15	11/20/15	11/21/15
	1827	0415	1018	0320
NA	142	--	141	143
K	4.2	3.8	4.2	3.4*
CL	98	--	105	109
CO2	33*	--	30	25
BUN	21	--	16	13
CREATININE	0.6	--	0.5	0.5

Heme/ID:

43 of 56

Foshay, Kathleen Joan (MR # SH2493734)

Temp (24hrs), Avg:98.9 °F (37.2 °C), Min:97.2 °F (36.2 °C), Max:99.7 °F (37.6 °C)

Recent Labs

	11/19/15	11/20/15	11/21/15
	1827	1018	0320
WBC	7.31	9.36	9.02
HCT	52.3*	42.9	40.8
HGB	15.6*	13.3	12.4
PLT	192	132*	125*

Recent Labs

	11/19/15
	1827
INR	1.04*
PTT	25.1 1.0

Assessment:

Admitted since 11/19/2015 for post-traumatic seizures, bilateral cerebral contusion, SAH, and left SDH, and left temporal fracture; after a pedestrian vs auto trauma on 11/19/2015.

HD 3.

Plan/Recommendation:

Aim for extubation to allow for better neurologic exam. CT improved.

No family can be identified or located.

The plan was communicated with the ICU team.

Time:

I spent a total of 25 minutes examining this patient in the patient unit, discussing her findings with the patient and her family, checking the patient's laboratory results, reviewing the radiologic/imaging findings, and coordinating the care.

Note Routing History

Routing history could not be found for this note. This is because the note has never been routed or because communication record creation was suppressed.

*also some note off pp. 27, 31, 35, 44, all ~~12/28/15~~ 4/3/4 pm
(+ the time spent on pt.)*

Lymphocytes %							
~ Monocyte %	6.6				9.1	8.0	
~ Eosinophil %	4.4 (H)				4.3 (H)	3.5	
~ Basophil %	0.7				0.5	0.7	
~ Immature Gran %	0.7 ^{CM}				2.7 (H) CM	1.2 (H) CM	
~ ANC- Neutrophil Absolute	3.95				4.68	4.98	
~ Lymphocytes Absolute	1.37				1.59	1.41	
~ Monocyte Absolute	0.40				0.68	0.59	

Resulting Agency: SH Lab SH Lab SH Lab SH Lab SH Lab SH Lab SH Lab

Specimen Collected: 12/27/15 6:15 AM Last Resulted: 12/27/15 6:50 AM Lab Flowsheet Order Details View Encounter Lab and Collection Details Routing Result History

CM=Additional comments

SmartLink Information

Complete Blood Count (CBC) (Order #253489519) on 12/27/15

Encounter

[View Encounter](#)

Result Information

Abnormal

Status: Final result (12/27/2015 6:50 AM)
Provider Status: Ordered

Lab Information

SUBURBAN LAB
SUBURBAN HOSPITAL LABORATORY
8600 Old Georgetown Road
Bethesda, Maryland 20814

Additional Information

Specimen ID	842700274:49105508	Bill Type		Client ID	
Specimen Date Taken	Dec 27, 2015	Specimen Time Taken	6:15 AM	Specimen Received Date	Dec 27, 2015
		Specimen Received Time	6:44 AM	Result Date	Dec 27, 2015
				Result Time	6:50 AM

Research Study Information



JOHNS HOPKINS
M E D I C I N E

Complete Blood Count (CBC) (Order 253489519)
Lab
Order: 253489519

Date: 12/27/2015
Department: Suburban Hospital Adult Surgical
Released By/Authorizing: Kimberly Beth Zuzak, MD (auto-released)

46 of 56

Hospital Encounter

11/19/2015 Admission

Kathleen Joan Foshay | MRN: SH2493734

Discharge/Readmit Summary to SNF or Psych

Discharge/Readmit Summary to SNF or Psych

ED Chart Summary

ED Chart Summary Report

Prior to Admission Medications

None

Admission Information

?
Barry?

Attending Provider	Admitting Provider	Admission Type	Admission Date/Time
Kimberly Beth Zuzak, MD	Adam J Schechner, MD	Emergency	11/19/15 1818
Discharge Date/Time	Hospital Service	Auth/Cert Status	Service Area
	Internal Medicine	Incomplete	JHM CLINICAL
Unit	Room/Bed	Admission Status	Referring Provider
SH ADULT SURGICAL 2400	2445/1	Admission (Confirmed)	Adam J Schechner, MD
Point of Origin			
Self Referral			

ADT Events

	Unit	Room	Bed	Service	Event
11/19/15 1818	SH EMERGENCY MAIN	EDTrA	TrA		Admission
11/19/15 1851	SH EMERGENCY MAIN	EDTrA	TrA		Transfer Out
11/19/15 1851	SH EMERGENCY MAIN	ED19	19		Transfer In
11/19/15 1941	SH EMERGENCY MAIN	ED19	19		Patient Update
11/19/15 2123	SH EMERGENCY MAIN	ED19	19		Transfer Out
11/19/15 2123	SH INTENSIVE CARE 3400	3418	1	Trauma	Transfer In
11/26/15 2000	SH INTENSIVE CARE 3400	3418	1	Trauma	Transfer Out
11/26/15 2000	SH INTENSIVE CARE 3400	3419	1	Trauma	Transfer In
11/26/15 2039	SH INTENSIVE CARE 3400	3419	1	Trauma	Transfer Out
11/26/15 2039	SH INTENSIVE CARE 3400	3418	1	Trauma	Transfer In
12/06/15 1806	SH INTENSIVE CARE 3400	3418	1	Trauma	Transfer Out
12/06/15 1806	SH ADULT SURGICAL 2400	2445	1	Internal Medicine	Transfer In

Patient Demographics

Patient Name	Sex	DOB	Age	SSN	Address	Phone
Foshay, Kathleen Joan	Female	8/13/1955 (60 y.o.)		073-48- 4061	4015 Plyers Mill Rd KENSINGTON MD 20895	999-999-9999 (Home)

Hospital Account# 3000149307

Payor	Plan
TRUSTED HEALTH PLANS INC	TRUSTED HEALTH PLANS INC

Patient Information

Patient Name	Sex	DOB	SSN
Foshay, Kathleen Joan (SH2493734)	Female	8/13/1955	073-48-4061

Room	Bed
2445	1

Patient Demographics

Address	Phone
4015 Plyers Mill Rd KENSINGTON MD 20895	999-999-9999 (Home)

PCP and Center

Primary Care Provider	Phone	Center
Provider Unknown	410-955-5000	SH SUBURBAN HOSPITAL

Contact Information

Name	Relation	Home	Work	Mobile
Mr, F	Father <i>untrue</i>		19	
Co	Other <i>+ all - wrongful</i>		21	3
No. 1	Sister	6	88 <i>disconnected!</i>	

Documents on File

Status	Date Received	Description
--------	---------------	-------------

Documents for the Patient

Advance Directives-Living Will	Not Received		
Insurance Card-Primary	Not Received		
Patient Identification-Photo ID	Received	11/19/15	MD ID
Outpatient Agreement Form	Not Received		
Insurance Card-Secondary	Not Received		
Auth to Discuss Health Info	Not Received		
Acknowledgement-Receipt of Privacy Practices	Not Received		

Documents for the Encounter

Consent Forms

Ambulance Documentation

Other Docs	Received	11/20/15	Ambulance patient EMED sheets EMERGENCY CONTACT PERSON
Other Docs	Received	11/23/15	OTHER PATIENT INFORMATION

Admission Information

Attending Provider	Admitting Provider	Admission Type	Admission Date/Time
Kimberly Beth Zuzak, MD	Adam J Schechner, MD	Emergency	11/19/15 1818
Discharge Date	Hospital Service	Auth/Cert Status	Service Area
	Internal Medicine	Incomplete	JHM CLINICAL
Unit	Room/Bed	Admission Status	
SH ADULT SURGICAL 2400	2445/1	Admission (Confirmed)	

53 of 56

Admission

Complaint

Hospital Account

Name	Acct ID	Class	Status	Primary Coverage
Foshay, Kathleen Joan	3000149307	Inpatient	Open	TRUSTED HEALTH PLANS INC - TRUSTED HEALTH PLANS INC

Guarantor Account (for Hospital Account #3000149307)

Name	Relation to Pt	Service Area	Active?	Acct Type
Foshay, Kathleen Joan	Self	JHM	Yes	Personal/Family
Address	Phone			
4015 Plyers Mill Rd KENSINGTON, MD 20895	999-999-9999(H)			

Coverage Information (for Hospital Account #3000149307)

F/O Payor/Plan		Precent #
TRUSTED HEALTH PLANS INC/TRUSTED HEALTH PLANS INC		
Subscriber		Subscriber #
Foshay, Kathleen Joan		70621757
Address	Phone	
PO BOX 830786 Birmingham, AL 35283-0786	855-326-4831	

ADMISSION RECORD

Kensington Nursing, LLC

Feb 10, 2016 12:09:09 ET

RESIDENT INFORMATION

Resident Name		Preferred Name		Unit	Room / Bed	Admission Date	Init. Adm. Date	Orig. Adm. Date	Resident #
Foshay, Kathleen J.				Severn	254-A	02/10/2016	02/10/2016	02/10/2016	001369
Previous address				Previous Phone #		Legal Mailing address			
4015 Plyers Mill Road, Kensington, MD, 20895						Same as Previous Address			
Sex	Birthdate	Age	Marital Status	Religion		Race		Occupation(s)	Primary Lang.
F	08/13/1955	60	UTD	Unknown		White			English
Admitted From			Admission Location			Birth Place		Citizenship	Maiden Name
Acute care hospital			Suburban Hospital					U.S.	
Medicare (HIC) #			Medicaid #		Social Security #		Medical Record #		
			70621757		073-48-4061				
Evercare ID#			Other Insurance Policy #						

PAYER INFORMATION (No Data Found)

OTHER INFORMATION

Most Recent Hospital Stay		Allergies	
To Be Determined			
Admitted From?		Does the resident have Evercare?	Does the resident have insurance coverage?
Hospital		no	yes
Has resident applied for LTC Medicaid		Hospital Admit Date	Hospital Discharge Date:
Community			02/10/2016
Is Medicare the Secondary Payer?		Laundry-done by?	LTC Medicaid approval date
No			
Medicare D Plan		Other Insurance	Other Insurance Co. Name
			Trusted Health Plan
Resident Receives personal Mail		Transferring Hospital:	Veteran
Yes		Suburban	

CARE PROVIDERS

Provider	Phone	Address	UPIN	NPI
Attending Physician (Primary) Bao, Trung	Office:(301) 270-2770 Cell:(866) 720-5495 Other:(301) 279-2779 Pager:(240) 715-0043 Fax:(301) 279-2767	2715 Medical Center Drive Suite 201 Rockville, MD 20850	450415	1972559394

PHARMACY

Pharmacy	Phone/Fax	Address
Advanced Pharmacy (Primary) Primary Contact: Kristin Stephanos	Phone: (410) 910-9265 Fax: (410) 740-0936	8910 Route 108 Suite C Columbia, MD, 21045

EXTERNAL FACILITIES (No Data Found)

Facility Name	Phone	Facility Type

CONTACTS

Name	Contact Type	Relationship	Address	Phone
Foshay, Kathleen	Responsible Party Billing	Self	4015 Plyers Mill Road Kensington, MD, 20895	
	Alternate Contact	Other		Office:(
	Alternate Contact			Office:(
	Emergency Contact# 1			Home
	Emergency Contact # 2	Other		Cell:(Home:

DIAGNOSIS INFORMATION (No Data Found)

Code	Description	Onset Date	Rank	Classification

STATEMENT

7075

Montgomery Medical Associates PC
 10110 Molecular Drive Suite 206
 Rockville MD 20850-7542

CHECK CREDIT CARD USING FOR PAYMENT AND FILL OUT BELOW

<input type="checkbox"/> MONTGOMERY MEDICAL ASSOCIATES PC <input type="checkbox"/> VISA <input type="checkbox"/> DISCOVER		
CARD NUMBER	SECURITY CODE	
NAME ON CARD (PLEASE PRINT)		EXP. DATE
SIGNATURE		AMOUNT
STATEMENT DATE 12/26/2015	STATEMENT ID 60957	PAY THIS AMOUNT \$350.00

AMOUNT PA

Billing Inquiries Call: (301) 279-2726

Account#: 103771

PAGE 1 OF 1

MAKE CHECK PAYABLE & REMIT TO:

02179



Kathleen J. Foshay
 4015 Plyers Mill Rd
 + Kensington MD 20895-2019



Montgomery Medical Associates PC
 10110 Molecular Drive Suite 206
 Rockville MD 20850-7542

PLEASE CHECK BOX IF ABOVE ADDRESS IS INCORRECT AND INDICATE CHANGES ON BACK.

DETACH HERE

AND RETURN THIS TOP PORTION WITH YOUR PAYMENT USING THE RETURN ENVELOPE ENCLOSED

MMAPC001-0454556-0000000-5043484-001-000003-#004102-7075

STATEMENT DATE	STATEMENT ID	ACCOUNT	PAYMENT DUE	PAY THIS AMOUNT
12/26/2015	60957	103771	Upon Receipt	\$350.00

Date	Provider	Description	Amount	Insurance	Patient
PATIENT ID: 103771 PATIENT: Kathleen J. Foshay					
12/12/15	Kapoor, V.	99232 (1) SUBSEQUENT HOSPITAL CARE	\$175.00	\$0.00	\$175.00
12/13/15	Kapoor, V.	99232 (1) SUBSEQUENT HOSPITAL CARE	\$175.00	\$0.00	\$175.00

**For all statement questions, please call our Billing Department at (301) 279-2779.
 Please allow up to 48 hours to receive a return call.**

**For a faster response to your billing question, kindly visit our patient portal
 at <http://montgomerymedical.com/patient-portal.htm>.**

*Insurance Filed

Last Patient Payment:

Date:

Total Account Balance: \$350.00

Insurance Pending: \$0.00

Pay This Amount: \$350.00

Aging Summary					
	0 to 30	31 to 60	61 to 90	91 to 120	121+
Pat:	\$350.00	\$0.00	\$0.00	\$0.00	\$0.00
In:	\$0.00	\$0.00	\$0.00	\$0.00	\$0.00

STATEMENT OF PHYSICIAN SERVICES

(AS OF FEBRUARY 9, 2016)

ACCOUNT NUMBER: 30-6261154
PATIENT NAME: KATHLEEN JOAN FOSHAY

PAGE 5

IMPORTANT: THIS STATEMENT INCLUDES FINAL NOTICE INVOICES THAT WILL BE SENT TO A COLLECTION AGENCY UNLESS WE RECEIVE PAYMENT FROM YOU BY FEBRUARY 19, 2016.

PATIENT PAYMENTS RECEIVED SINCE 01/08/16... \$0.00
INSURANCE PAYMENTS RECEIVED SINCE 01/08/16. \$0.00

ACCOUNT BALANCE	INSURANCE PENDING	PATIENT OWES
\$8985.00	\$0.00	\$8985.00



Kathy Foskay
Kensington Nursing and Rehabilitation Center
3000 McComas, Rm. 254A
Kensington, MD 20895
(443) 632-4914

Dr. T. Bao
10110 Molecular Drive, #206
Rockville, MD 20850
13 February 2016 301) 279-2779

Dear Dr. Bao,

Thank you for giving me your address.

I hope you saw the little ~~envelope~~ packet of
5 letters I'd given the Admissions ^{office's} director Ms. Lane,
as me trying to give an example of a
little background on myself for my own self.
I have the worst situation in the world;
it's simple but unnecessarily (or) complexified
by contemporary goings-on.

✓ He said a CAT scan or some such showed
I have had emphysema -

I think the oxygen is mainly a
placebo -

3/physiatrists
have to find a
partner
were all walking =
abortions

best way = 2 many
pages so
that there
can't be
any certain
finger-
pointing

Kraepelin =
everything
of
psychiatry
is a
force

the my
chart

my initial
problem or
actually all
global -
system of
understand
- cases

Bartley Camp - 16613

301) 384-2700

N. Humphreys SS MB 20905

W.M. Procter

12/7/1801 - 4/4/1884 James Baillie

Concrete path construction Herefordshire

Multi-mill blower operator M. Oliver Morris

1890 = 1851 = cross to i. d. of P & G star cilled (1985
1882
men's gear + 13 stars Zeit)

1850

1882

1931

1991

✓ James Smithson's dates 1763-1829 (Oxford)
Paris Genoa
V. Procter's - when in England?

Card for Mo's Day

✓ Leffey v. H "Cagney" Cook

✓ My Chart Every Day = 2012

Tanya M.

✓ TM Lohmann, of Two Minds,
An (kydlyed) Anthropologist looks at
American Psychiatry = 2000

President MLK = 616-894-957

HMO's take pharmacological

1989 - Reasoning of the World's Conf:
What was it? contemporary England

drug cure talky cure
archology

Shepherd Book / T. J. ...

133-43092951

drug. treatment v therapy
systemic

(may be computer professor) Health care critics of the 1990s
really for psy chst wts + earned in bio red redde
creative + persnal U.S. - ab waste moral responsibility a favor of
religion expense cost effective p. young

chapter 5: How the Split Care Plan

Health Magnet

1 when read T. J. ... Book 2112 = 277.3083 1951

en Naguib @ iten TN

Tarek Naguib = (240) 777-9799/9747

plants
Jennifer
Harris
of your the maximum
John C. Moore
Jeffrey
Crosby's
September 2016 set



Jeff Buckley is
the kind to still be
of land - provide
1/2 m here today?
1/2 m here 9' or 10'?

- get a check 3 jurisdiction County
Google may land county
* 1/2 m asked for protective custody

5/9/16, Mon
(240) 777-7323 -
try email
jennifer.harrison@
nubounty.md.gov

Council = Michael C Neary, Bethesda, Lerch, Early
changed inappropriately so re org
so re-charge

Officer V. Allen
21202K

feeling to yield to a petition in a work well
4th of State Circuit Ct of Hy 3 office
Naguib = item

(say Morris says
office is in
proposed)

civil desk = info on
approx 1 month
get call in a set

- they changed the clerk + enter recorder but still alive I was out.

Foshay, Kathleen Joan (MR # SH2493734)
Suburban Hospital Emergency Department
8600 Old Georgetown Road
Bethesda MD 20814-1422
Phone: 301-896-3880
Fax: 301-897-1358

Encounter Date: 04/25/2016

Kathleen Joan Foshay
MRN: SH2493734

Department: **Suburban Hospital
Emergency Department**
Date of Visit: **4/25/2016**

Diagnoses this visit

Your diagnoses were CHRONIC OBSTRUCTIVE PULMONARY DISEASE, UNSPECIFIED COPD, UNSPECIFIED CHRONIC BRONCHITIS TYPE and MEDICATION REFILL.

Members of your treatment team

Jacqueline Anne Smith, MD

Procedures and tests performed during your visit

Initiate Patient Triage and Assessment

Follow-up Information

Follow up with Gita C Bakhshi, MD in 2 weeks.

Specialty: Pulmonary Disease

Contact information:

9404 Old Georgetown RD

Bethesda MD 20814

301-530-0331

Here is your Medication List, including any changes made this visit

- If you have any questions about these medications, ask the provider who recommended them.

Your Medication List

TAKE these medications

	Instructions
QUEtiapine 50 MG tablet Commonly known as: SEROquel	Take 1 tablet (50 mg total) by mouth nightly.
tiotropium 18 mcg inhalation capsule Commonly known as: SPIRIVA	Inhale 1 capsule (18 mcg total) into the lungs once daily.

ASK your doctor about these medications

	Instructions
fluticasone-salmeterol 115-21 mcg/actuation inhaler Commonly known as: ADVAIR HFA	Inhale 2 puffs into the lungs 2 (two) times daily.

Results

** No results found for the last 72 hours. **

Voucher



Housing Choice Voucher Program

U.S. Department of Housing
and Urban Development
Office of Public and Indian Housing

OMB No. 2577-0162
(exp. 9/30/2012)

Public Reporting Burden for this collection of information is estimated to average 0.05 hours per response, including the time for reviewing instructions, searching existing data sources, gathering and maintaining the data needed, and completing and reviewing the collection of information. This agency may not conduct or sponsor, and a person is not required to respond to, a collection of information unless that collection displays a valid OMB control number. Assurances of confidentiality are not provided under this collection. This collection of information is authorized under Section 8 of the U.S. Housing Act of 1937 (42 U.S.C. 1437f). The information is used to authorize a family to look for an eligible unit and specifies the size of the unit. The information also sets forth the family's obligations under the Housing Choice Voucher Program.

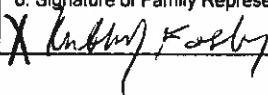
Privacy Act Statement. The Department of Housing and Urban Development (HUD) is authorized to collect the information required on this form by Section 8 of the U.S. Housing Act of 1937 (42 U.S.C. 1437f). Collection of family members' names is mandatory. The information is used to authorize a family to look for an eligible unit and specifies the size of the unit. The information also sets forth the family's obligations under the Housing Choice Voucher Program. HUD may disclose this information to Federal, State and local agencies when relevant to civil, criminal, or regulatory investigations and prosecutions. It will not be otherwise disclosed or released outside of HUD, except as permitted or required by law. Failure to provide any of the information may result in delay or rejection of family voucher issuance.

Please read entire document before completing form Fill in all blanks below. Type or print clearly.		Voucher Number VA100055
1. Insert unit size in number of bedrooms. (This is the number of bedrooms for which the Family qualifies, and is used in determining the amount of assistance to be paid on behalf of the Family to the owner.)		1. Unit Size 1
2. Date Voucher Issued (mm/dd/yyyy) Insert actual date the Voucher is issued to the Family.		2. Issue Date (mm/dd/yyyy) 04/27/2016
3. Date Voucher Expires (mm/dd/yyyy) Insert date sixty days after date Voucher is issued. (See Section 6 of this form.)		3. Expiration Date (mm/dd/yyyy) 08/27/2016
4. Date Extension Expires (if applicable)(mm/dd/yyyy) (See Section 6. of this form)		4. Date Extension Expires (mm/dd/yyyy) 08/27/2016
5. Name of Family Representative KATHLEEN FOSHAY	6. Signature of Family Representative 	Date Signed (mm/dd/yyyy) 4/27/16
7. Name of Public Housing Agency (PHA) District of Columbia Housing Authority		
8. Name and Title of PHA Official Amanda Harrison, Orientation Coord		9. Signature of PHA Official 
		Date Signed (mm/dd/yyyy) 4/27/16

1. **Housing Choice Voucher Program**

A. The public housing agency (PHA) has determined that the above named family (item 5) is eligible to participate in the housing choice voucher program. Under this program, the family chooses a decent, safe and sanitary unit to live in. If the owner agrees to lease the unit to the family under the housing choice voucher program, and if the PHA approves the unit, the PHA will enter into a housing assistance payments (HAP) contract with the owner to make monthly payments to the owner to help the family pay the rent.

A. The PHA determines the amount of the monthly housing assistance payment to be paid to the owner. Generally, the monthly housing assistance payment by the PHA is the difference between the applicable payment standard and 30 percent of monthly adjusted family income. In determining the maximum initial housing assistance payment for the family, the PHA will use the payment standard in effect on the date the tenancy is approved by the PHA. The family may choose to rent a unit for more than the payment standard, but this choice does not change the amount of the PHA's assistance payment. The actual amount of the PHA's assistance payment will be determined using the gross rent for the unit selected by the family.

tenancy. The PHA does not have any liability to any party by the issuance of this voucher.

A. The voucher does not give the family any right to participate in the PHA's housing choice voucher program. The family becomes a participant in the PHA's housing choice voucher program when the HAP contract between the PHA and the owner takes effect.

B. During the initial or any extended term of this voucher, the PHA may require the family to report progress in leasing a unit at such intervals and times as determined by the PHA.

1. **Voucher**

A. When issuing this voucher the PHA expects that if the family finds an approvable unit, the PHA will have the money available to enter into a HAP contract with the owner. However, the PHA is under no obligation to the family, to any owner, or to any other person, to approve a

Townhouse	2006 37th St SE	A	2	Robtco Property Management - Company Owned
Apartment	2005 M St NE	1	2	Veterans on the Rise, Inc. - Company Owned
Apartment	2005 M St NE	2	2	Veterans on the Rise, Inc. - Company Owned
Apartment	2005 M St NE	3	2	Veterans on the Rise, Inc. - Company Owned
Apartment	2005 M St NE	4	2	Veterans on the Rise, Inc. - Company Owned
Apartment	2005 M St NE	5	2	Veterans on the Rise, Inc. - Company Owned
Apartment	2009 M St NE	6	2	Veterans on the Rise, Inc. - Company Owned
Apartment	2009 M St NE	7	2	Veterans on the Rise, Inc. - Company Owned
Apartment	2009 M St NE	8	2	Veterans on the Rise, Inc. - Company Owned
Apartment	2009 M St NE	9	1	Veterans on the Rise, Inc. - Company Owned
Apartment	2009 M St NE	10	1	Veterans on the Rise, Inc. - Company Owned
Apartment	2208 Nicholson St SE	5	3	William Lawson - Private Owner
Apartment	2210 Nicholson St SE	1	2	William Lawson - Private Owner
Apartment	2210 Nicholson St SE	4	2	William Lawson - Private Owner
Apartment	230 Malcolm X Ave SE	2	2	Lion Investment LLC - Company Owned
House	2344 Green St SE		4	Diane Bethea - Private Owner
Apartment	272 56th St NE	21	1	Synthia Wilson - Private Owner
Townhouse	2821 Brentwood Rd NE		2	Mary Walker-Jones - Private Owner
Apartment	2920 7th St NE	2	1	Mass Place - Company Owned
House	3206 Loud Pl SE		3	Janet Anderson - Private Owner
Apartment	337 54th St NE	Basement	1	Charles Green - Private Owner
Condo	3960 Pennsylvania Ave SE	T5	2	KL Associates - Company Owned
Condo	4110 Ames St NE	201	2	Arthur Hackney - Private Owner
Apartment	4101 Gault Pl NE	Basement	1	Kingsley Chineme - Private Owner
Apartment	4600 Hillside Rd SE	1	1	Marta Bertola, The Phoenix Real Estate 2 LLC - Company Owned
Apartment	4611 Quarles St NE	205	2	Orlando Sellers - Private Owner
Apartment	4924 Nash St NE	1	1	Veterans on the Rise, Inc. - Company Owned
Apartment	4924 Nash St NE	2	1	Veterans on the Rise, Inc. - Company Owned
Apartment	4924 Nash St NE	3	1	Veterans on the Rise, Inc. - Company Owned
Apartment	4924 Nash St NE	4	1	Veterans on the Rise, Inc. - Company Owned
Apartment	4924 Nash St NE	5	1	Veterans on the Rise, Inc. - Company Owned
Apartment	4924 Nash St NE	6	1	Veterans on the Rise, Inc. - Company Owned
Apartment	4924 Nash St NE	7	1	Veterans on the Rise, Inc. - Company Owned
Apartment	4924 Nash St NE	8	1	Veterans on the Rise, Inc. - Company Owned

2/23/17, Thue. 6:30+PM
 These stolen-hysteria horse

Apartment	4924 Nash St NE	10	1	Veterans on the Rise, Inc. - Company Owned
Apartment	4924 Nash St NE	11	1	Veterans on the Rise, Inc. - Company Owned
Apartment	4924 Nash St NE	12	1	Veterans on the Rise, Inc. - Company Owned
Apartment	4924 Nash St NE	13	1	Veterans on the Rise, Inc. - Company Owned
Apartment	4924 Nash St NE	14	1	Veterans on the Rise, Inc. - Company Owned
Apartment	4930 A St SE	103	2	J & P, LLC - Company Owned
Apartment	4924 Nash St NE	9	1	Veterans on the Rise, Inc. - Company Owned
Condo	50 49th St SE	304	2	Dale Robinson - Private Owner
House	521 Foxhall PI SE		5	Keller Associates, Inc. - Company Owned
Apartment	5055 Astor PI SE	303	2	Van Hoose Properties LLC - Company Owned
Apartment	505 19th St NE	503B	1	Leyisha Minie - Private Owner
House	5305 Central Ave SE		2	Raymond Fowler - Private Owner
Apartment	67 Forrester St SW	1	1	Fred Oladeinde - Private Owner
House	756 19th St NE		4	Kimberly Simmonds - Private Owner
Apartment	742 Brandywine St SE	201	2	Robtco Property Management - Company Owned
House	700 13th St NE		3	Rose Harper - Private Owner
Apartment	629 Hamlin St NE	4	1	Mass Place - Company Owned
Apartment	629 Hamlin St NE	5	1	Mass Place - Company Owned
Townhouse	837 Hr Dr SE		3	Alexander Biniam-The Alexander Biniam Trustee - Private Owner
Apartment	902 Everts St NE	4	1	Robert Clarke - Private Owner
Apartment	912 Constitution Ave NE	3	2	John Fang - Private Owner
Condo	939 Longfellow St NW	204	1	Linda Carenard - Private Owner
Apartment	960 Randolph St NW	6	1	Mass Place - Company Owned
Apartment	920 Madison St NW	104	2	76 M. INC - Company Owned
Apartment	920 Madison St NW	303	2	76 M. INC - Company Owned
Apartment	1616 E St NE	3	2	E Street NE LLC - Company Owned

see picture
 scary the
 Zenny Woodshy
 photo history the
 murder - evidence

key to the entrance
 the key too wrong
 Jay - early on
 BSA

VFH 80
 Vancouver WA

place study
 over a cup
 Zone # 12

one of these
 and who's
 being sure
 the calendar #19
 a place can't
 the truck # 1801
 of an AMK
 81 West 10th

Note

*chore list on introduction - staff @ yr home 2, signed by
FD - 4/14*

*Ashley
Thurs 5/14*

*Journals from staff office
clothes Tues + Thurs*



N STREET VILLAGE
A COMMUNITY OF EMPOWERMENT AND RECOVERY FOR WOMEN

Tues. AM

*OUTSIDE corridor 9-11
- sweep -*

Welcome Session

Welcome to N Street Village. We are here to provide support as you become acquainted with our programs and services. Staff, senior peers, volunteers, and fellow members of the community are here to answer your questions. Today we will give an overview of the N Street Village community and conduct a short tour of Bethany Women's Center and the Wellness Center.

✓ Eden House = ?

If you are interested in being a resident of a particular program, please enter your name onto our list before you leave today. If you are not sure today, you can speak with Ms. Evelyn Green or Bethany staff when you are ready to enter your name on the housing list. Based on your interest in a particular program your information will be shared with the appropriate team. When there is an available space on the waiting list of the program you chose, someone from that team will contact you to set up an appointment.

*Legal =
Museum room*

**We are a community of respect, recovery, and hope
We create a safe and welcoming place with our words and actions.
We expect kindness and we value honesty and diversity.**

<p>BETHANY WOMEN'S CENTER 1ST FLOOR</p>	<p>WELLNESS CENTER 2ND FLOOR</p>	<p>PERMANENT SUPPORTIVE HOUSING 3RD & 4TH FLOOR</p>
<p>RECOVERY HOUSING 5TH FLOOR</p> <ul style="list-style-type: none"> • Woman welcome year-round • Crisis Care • Breakfast, lunch, and snack served daily • Shower, do laundry, use telephone, receive mail • Access to Wellness Center activities, classes and support groups • Access to computer Lab • Participate in 5 activities and 1 chore each week <p>OPEN: Monday-Friday 7 AM-4 PM Weekends & Holidays 9 AM-4 PM</p>	<p>LUTHER PLACE NIGHT SHELTER</p> <ul style="list-style-type: none"> • Group therapy • Health promotion classes • Link to primary health care • Wellness activities: exercise, yoga, massage, Reiki, aerobics, relaxation, meditation • Expressive arts: crafts, music, autobiography, poetry, dance <p>OPEN: Monday-Friday 8:30AM-4PM</p>	<p>MIRIAM'S HOUSE</p> <ul style="list-style-type: none"> • 42 single room occupancy in shared apartments • Low monthly rent • Serves women experiencing chronic homelessness, mental illness, addiction or disabilities • Regular community meetings and social activities • 6 months documented clean time <p>• Single Room Occupancy style bedroom with shared bathroom, community kitchen and living room</p> <ul style="list-style-type: none"> • Housing First Model • Weekly meetings and activities • On-Site Case Management *(Recovery included) • Monthly rent 30% of income (if applicable)

*new
Fluor*

FRNA'S HOUSE: Efficiencies and one bedroom apartments; Save 30% of income in escrow; Housing First model

*ed of Miller chore
Evelyn Green
sign-up book*

1333 N Street NW, Washington DC 20005 | 202.939.2076

*Unit 1404
date = 1/13*

1/14

1/18/15, Thuy - Push ~~Xmas~~ 2 pm

Jessica
Mawgke
Push

Dr. Kojo

G-~~John~~ L. Daw ~~MD~~

map

243-630-4914

2/26/15, Thurs 4 pm

SAVE
LETTER

Wkey West Vellenton, FL

✓ Feld's other names, — Amusements?

782-4216 Reeves for H paragraph - Sun

✓ John Watts statue at 1 Wall St, NYC

✓ H dog dancer in Omaha Museum

✓ Warren Buffet Viz. PT Barnum

13 May 2016

Dear Ms. Jacobs, Biofeedback,

I can't get to the activity today
but have a belief/thesis that in
some biofeedback-related way
the waves of pain from the
early anthropophagy-based system
caused the Creators to halt

list

evolution of the solar system, causing Mars, Venus,
and the other planets to die-off instead of also
growing biologically, that space is like a crime-
scene, but I'm alone in realizing/recognizing that.
Maybe that 1970s-80s book "The Secret Life of Plants"
was thinking in that similar direction, that pain
has palpable effects. I couldn't find any books on
Biofeedback at the library so far. Do you know
of any research-resources that I could find
toward trying to work-up this thesis for
presentation that you could let me know about?
I'll try to get to the biofeedback activity next
week. Also my email is KellyFoshey2@gmail.com.

Sincerely, Kelly Foshey

<http://www.UniverseRescueKellyFosheyWordPress.com.wordpress.com>

N Street Village		A Unity
1333 N Street NW Washington, DC 200053601		Family Medicine
Tel: 202-939-2091 Fax: 202-548-8647		
Patient:	Foshay, Kathleen	05/19/2016
DOB:	08/13/1955, Sex: Female	
Address:	1333 N Street NW, Washington, DC, US 20003	
Phone:	202-393-1190	
Ordered Date:	05/19/2016	
Assessments:	Screening-pulmonary TB	
Lab:	PPD Reading	
Fasting:	No	
Specimen:		
Clinical Info:	0mm	
Name	Value	Reference Range
Result:	Negative	
Received Date:	05/19/2016	
Notes:	Love, Dominique 5/19/2016 9:08:44 AM >	

Patient Name: Foshay, Kathleen , DOB: 08/13/1955

This is not to recommend N Street Village or Bethany's, I only go there because I'm the most-tortured person that has ever lived and there isn't anywhere else in this Washington DC that I have been able to find because of all this "invisible-warfare" torture that I've long been under. Primarily, the system carries out its Book of Revelation & Armageddon threats off of this sneak-torture of me.

(avoid Psychiatry Key 7)
Sent to email 5

Map

SAVE
want-
copy

June 22, 2016
N Street Village
Dear Madison,

list
↓

After our interview last Thursday I was able to get an appointment toward voucher-renting that apartment I like and then I've been busy getting zero-income papers notarized for them and then yesterday I had a quick interview and job-start for distributing flyers for the CTI, Career Technical Institute, on Vermont and L Street near here but I haven't been able to get the little paperwork for you toward more fully explaining my whole situation, and with all this sudden running around I'm worried about getting Bethany's 5 activities for this week accomplished. That fire during our interview might be connected to that the activities keep getting cancelled and I'm worried I'll be turned down for LPNS so I'm trying to get this note to you to delay a vote against me because I'm so busy trying to get the flyer-distributing okay for at least this first week and the rental-paperwork over to the same William C. Smith R.E. company that you coincidentally have here so that I don't lose the voucher and the LPNS spot and the employment, please! By next Tuesday I should be able to get the little resumé to you - Kately Foshey

27 June 2016 | SAVE - hand-copied

Madison Ky

25 June Sat
11 AM Saturday
11:30 AM lunch monitor

Bethany Activity Sheet

Participant-Name: I didn't get the call from you about LPNS
or even to acknowledge the note I sent, and I still haven't been

Date	Activity	Signature
<p>able to get a copy of my little resume that my life is so curse-sabotaged that just little, menial ones, and to give you a blog-website, but that had an acc. I eat yesterday and I have to go try to get it fixed tomorrow, Tuesday. The job down the street said I got here 8 hours of work so I can pick up my afternoon, which would then give me a towards this resume I'm trying to do, etc.</p>	<p>I'm only trying to get into figuratively all torn up during and then I'm just scared and that the MCHA housing - like chimerae, you and them blog. It is also in danger. My health is in terrible shape from all this homelessness and I'm always unable to find any positive sort of assistance in any real way. Please try to find a positive-thinking assist for me.</p>	<p>for you, the point being I've never had a good job, the URL to my (little also) responses from my "last" check on Wednesday. Little photocopy money for</p>
<p>I'm being turned over disappeared, now my shape from find any Please try to find a positive-thinking assist for me.</p> <p>Also, with that resume business, to that Pastor Brau is, was, one of the many people here that I've written letters-for-assistance to, back around 5 years ago. Please try to describe what the meeting-people think about LPNS for me.</p>	<p>note, I'm trying to get to that Pastor Brau is, was, one of the many people here that I've written letters-for-assistance to, back around 5 years ago. Please try to describe what the meeting-people think about LPNS for me.</p>	<p>and the flyer-job and My health is in terrible shape from all this homelessness and I'm always unable to find any positive sort of assistance in any real way. Please try to find a positive-thinking assist for me.</p>
<p>301 678 8339 7/19 = 2</p>	<p>room</p>	<p>(202) 939-2060 (out of room.) (Sharon said she'd post that in Madison's hallway, sounded like Hart or Carl = last room)</p>

30 MD Ave
State Atty's Office

SAVE hand-copy
below

Older lady seeks
EASY BABYSITTING,
Dog-walking or similar work,
\$5 an hour, daytimes only

KFosley
(202) 979-2060

At Street Village Mailroom
1333 N St, NW, WDC 20005

July 8, 2016

Dear Mailroom,

Please help get my mail to me, I'm expecting a Lifeline cell phone and an envelope from PNC bank both to have arrived by today but on Wednesday July 6 I received an envelope postmarked June 22, - 2 weeks to get to me from 20018 in the NE, but I'd mailed a postcard to myself here earlier and it had only taken the normal 2-3 days to reach me, so there is obviously some sort of mail-tampering going on and I really require your assistance to help keep the normal world running. I don't have paper-money for explaining it right now but it seems "District of Columbia" was really about drug*-trafficking from the country Colombia and I'm alone in trying to get this explained and straightened out, really. Please don't work against me.

(*Anarcotic*)

Sincerely, Kathy Fosley

**GOVERNMENT OF THE DISTRICT OF COLUMBIA
DEPARTMENT OF MOTOR VEHICLES**

PROOF OF RESIDENCY AND NO FEE IDENTIFICATION CARD

District residents who are homeless are eligible for a free Department of Motor Vehicles non-drivers identification card. This form, when certified by an approved Department of Human Services provider, shall be used to certify the applicant's residency at the certifier's address. All necessary forms of identification, birth certificate and social security card are still required from the applicant to receive the card.

I paid for the card but had to have this piece of paper.

APPLICANT'S INFORMATION

Date 7-22-16		Voucher No.	
Last Name Foshay	First Name Kathleen	Middle Name Joan	Suffix
Date of Birth 08-13-1955		Social Security Number 073-48-4061	
Forms of Identification	<input checked="" type="checkbox"/> Birth Certificate	<input checked="" type="checkbox"/> Social Security Card	<input type="checkbox"/> Passport <input type="checkbox"/> Other
Reason for Request	<input type="checkbox"/> Initial Request	<input checked="" type="checkbox"/> Replacement	<input type="checkbox"/> Name Change <input type="checkbox"/> Other

CERTIFIER/SOCIAL SERVICE PROVIDER'S INFORMATION

Organization Name N Street Village			
Address 1333 N St. NW	City Washington	State DC	Zip Code 20005
Contact Person Kim Cunningham	Phone Number 202 939 2042	Email Address kcunningham@nstreetvillage.org	
Certifier: Check One <input type="checkbox"/> DC Tax ID <input checked="" type="checkbox"/> DC Tax Exempt ID		DC Tax or Tax Exempt ID No. 52-1007373	

I certify that the below named individual is a homeless resident of the District of Columbia

Certifier's Name and Title (Please Print) Kim Cunningham Advocate II	Certifier's Signature <i>Kim Cunningham</i>	Date 7-22-16
Applicant's Name (Please Print) Kathleen J. Foshay	Applicant's Signature <i>Kathleen Foshay</i>	Date 7/22/16
DC DMV Official's Name (Please Print)	DC DMV Official's Signature	Date

DC22762

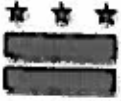

GOVERNMENT OF THE DISTRICT OF COLUMBIA
 Department of Motor Vehicles
 P.O. BOX 90120
 WASHINGTON DC 20090-0120



OPERATOR: 1754
 LOCATION: SOUTHWEST

DATE: 07-23-2016
 TIME: 09:36:31

Super Tran Id : 15872666

Completed Transactions

Fees Paid Date Paid

1. NEW ID CARD FOR *SS#*
 FOSHAY, KATHLEEN J (DLN #: 073484061)

\$20.00 07-23-2016

Register to Vote: No
 Register for Selective Service: No
 Register for Organ Donor: No

ID Card Fee For < 65 Years

Total Fees Due: \$20.00
\$20.00

Method of Payment

Payment Type
 CASH

Payment Number Paid Amount Date Paid
 \$20.00 07-23-2016

Total Fees Paid: \$20.00

*I paid for
 the ID-card*

"Skip the Trip"

By using our online services, you can "skip the trip" to our offices and conduct your DMV business wherever and whenever you choose. Most online services are available from 6 am to 12 am, seven days a week. Vehicle inspection appointment scheduling is available 24 hours per day. Please visit www.dmv.dc.gov to view a listing of our online services.



Please note there may still be outstanding debt (such as tickets, insurance lapse fines, etc) owed to the District of Columbia.



Summary of Today's Visit

Foshay, Kathleen DOB:08/13/1955
Account No 2000110164862 MRN 001207754
Gender:Female
Race:White
Ethnicity:Not Hispanic or Latino
Preferred Language:English
06/06/2017 visit with Donice Leak, NP

Reason for Visit

- Medical - Walk-in
- Allergies

Vitals

- Nurse MA Initial TM
- Temp Oral:97.1 (F)
- BP 153/71 (mm Hg)
- Site(Arm:Left,Right) left
- Repeat BP 151/75
- Site(Arm:Left,Right) right
- HR 82 (/min)
- RR 18 (/min)
- Ht 65 (in)
- Wt 113 lb 2 oz (lbs)
- BMI 18.82 (Index)
- Oxygen sat % 88

Allergies

- N.K.D.A.

Today's Diagnoses Include

- J30.9 Allergic rhinitis

Medication List

- Refill Loratadine : 10 MG 1 tablet as needed orally once a day,30 days ,30 ,Refills: 4

Other medications you are on

- Taking Spiriva HandiHaler : 18 MCG INHALE ONE CAPSULE INTO THE LUNGS ONCE DAILY ,30 ,30 Inhalation ,Refills: 6
- Not-Taking/PRN Quetiapine Fumarate : 50 MG 1 tablet at bedtime Orally Once a day,30 ,Refills: 0

Other Medical Conditions (Problem List)

- 295.92 SCHIZOPHRENIA NOS-CHR
- V60.0 LACK OF HOUSING
- 493.90 Asthmatic bronchitis w/o status asthmaticus or acute exacerbation
- 401.9 HTN [Hypertension]
- 477.8 Allergic rhinitis due to allergen

Summary of Today's Visit for - Foshay, Kathleen DOB:08/13/1955 Account No: 2000110164862 MRN: 001207754
N Street Village 1333 N Street NW Washington, DC 200053601 202-939-2091

Summary generated by eClinicalWorks (www.eclinicalworks.com)

This document contains confidential information about your health. To maintain your privacy, do not throw this document in the trash. If you do not wish to keep this document for your records, please shred or otherwise securely dispose of your copy. If you are not the intended recipient, please destroy this document and report it to the physician's office named above.

- J30.9 Allergic rhinitis
- J45.909 Reactive airway disease

Preventive Medicine

- Counseling/Goals:

Follow-Up Care: - After Hours: If you are sick and need medical advice when the health center is closed, please call the Unity After-Hours line at 301-953-4574. If you have a medical emergency, please call 911 or go to the nearest emergency department., Convenient Care/Extended Hours: Unity now offers Convenient Care at our Brentwood, Minnesota Avenue, and Upper Cardozo health centers and evening, weekend, and early morning hours at other centers. Please arrive at least 30 minutes before closing. , Bring to every visit: All of your medication bottles, a list of questions for your provider, and papers from the hospital or other doctors..

Smoking Status

- Former smoker

Summary of Today's Visit for - Foshay, Kathleen DOB:08/13/1955 Account No: 2000110164862 MRN: 001207754
N Street Village 1333 N Street NW Washington, DC 200053601 202-939-2091

Summary generated by eClinicalWorks (www.eclinicalworks.com)

This document contains confidential information about your health. To maintain your privacy, do not throw this document in the trash. If you do not wish to keep this document for your records, please shred or otherwise securely dispose of your copy. If you are not the intended recipient, please destroy this document and report it to the physician's office named above.

THIS IS NOT PRESCRIPTION

Leak, Donice A

3201 OAK HILL DR, LAUREL, MD 20724

Tel: 2027157962

ePrescription Receipt Copy Only - New Rx

Foshay, Kathleen

Date: 06/06/2017

1333 N Street NW, Washington, DC 20003

DOB: 1955-08-13

Tel: 2023931190

CVS - 14th and P NW, 1418 P St NW, Washington, DC 20005, Tel: 2029395735 Fax: 2022650529

NCPDP ID: 0904018

Rx

Loratadine 10 MG Tablet , 10 MG mg

Disp: ***30*** Tab, Duration: 30 day(s)

Sig: 1 tablet as needed once a day orally 30 days

Refills: ***4***

SPI #: 6884970909001

NPI #: 1396144457

STATE LIC #/DPS #/CTP #: MD042555

Status: 010, Transaction Successful - Accepted by Ultimate Receiver.(2017-06-06T14:49:04.4Z)

Message ID:3B5A8613DCD14528BB7E5D1390FDA975 Message Send Date:2017-06-06T14:49:03Z

Prescriber Order No:ECWIA-8152313-215251-5028

This "claritin" is big blackmail
medication I have to takey "slogs" etc